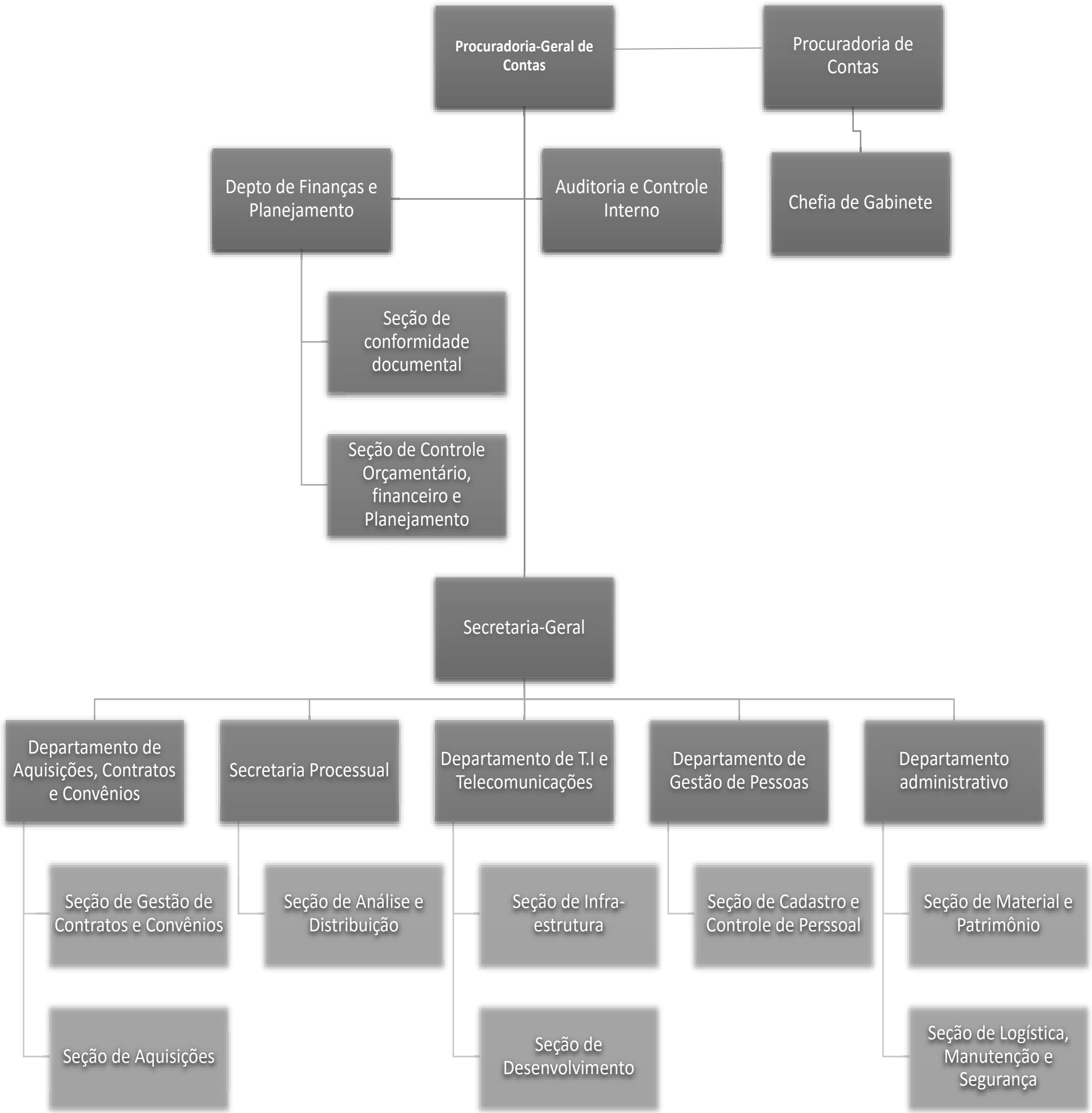

Protocolo: 175150